



ICC Team  
Contract "B" Hub Office  
11710 Beltsville Drive  
Beltsville, MD 20705



## PUBLIC NOTICE

# LAYHILL ROAD/MD182 CONSTRUCTION

As State Highway Administration's ICC team begins work on the ICC/Layhill Road (MD182) interchange our first major task is constructing the MD182 temporary road including a temporary bridge. The following activities will begin on or about September 3, 2009:

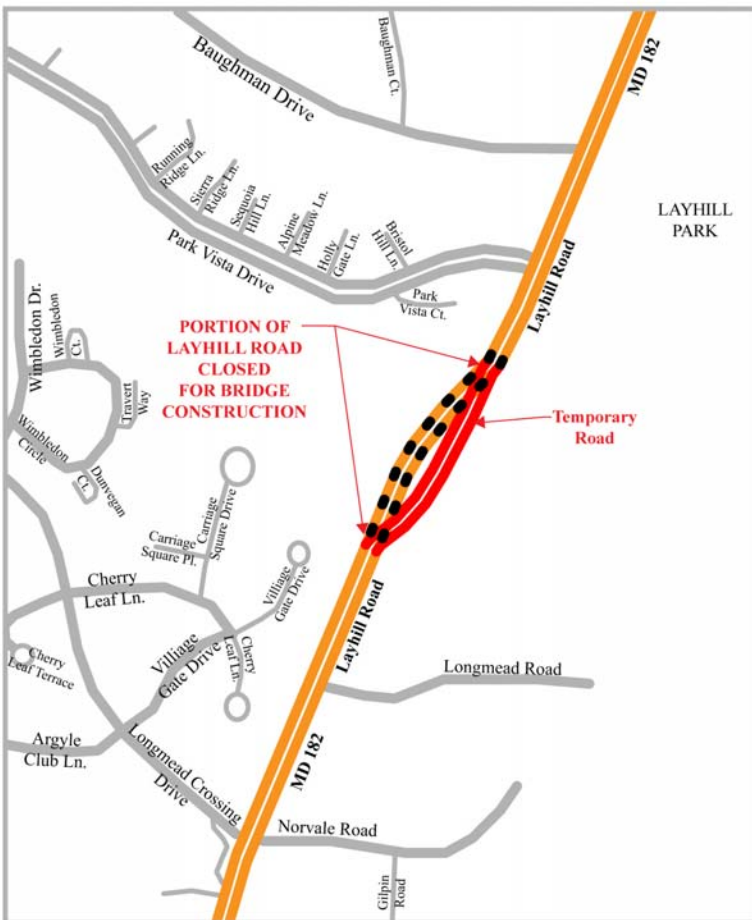

- Narrowing northbound MD182 to one lane beginning just south of Norvale Road/Longmead Crossing Drive intersection;
- Shifting traffic onto the temporary road and closing existing Layhill Road until late 2010/early 2011.
- A temporary sidewalk will be provided along northbound MD182.
- Construction of the permanent bridge over the ICC and work on the ICC/MD182 interchange will continue until late 2010/early 2011.

If you have any questions or concerns regarding construction, please contact Ms. Cathy Smith, ICC Contract B Community Liaison, at the Office of the Intercounty Connector at 301-586-9243 or by email: [catsmith@iccproject.com](mailto:catsmith@iccproject.com)

If you would like to find out more about the ICC, please visit the project website at [www.iccproject.com](http://www.iccproject.com). Thank you for your patience as we continue with construction of this important project.

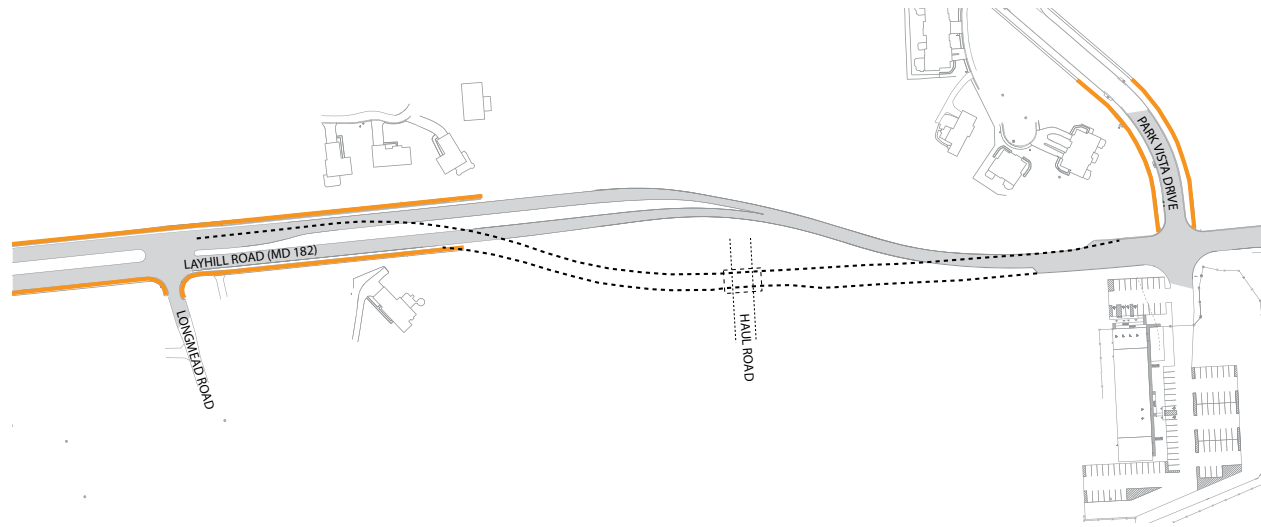

ORIGINAL CONDITION  
FACING NORTH - TOWARDS PARK VISTA DRIVE

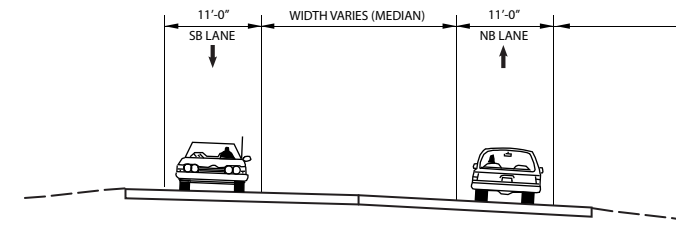

TEMPORARY CONDITION  
UNDER CONSTRUCTION

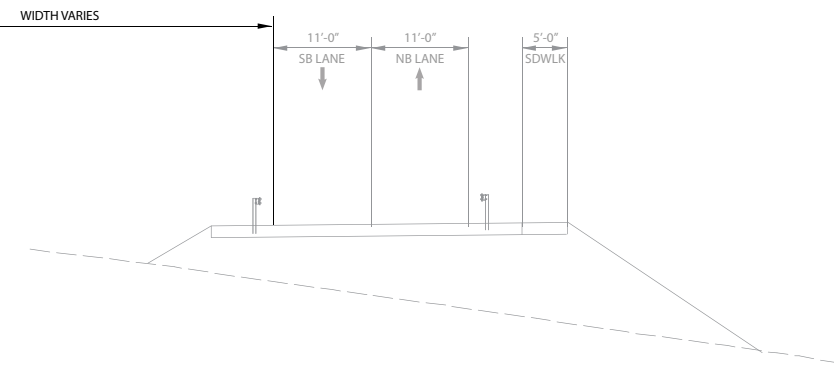

 ORIGINAL CONDITION

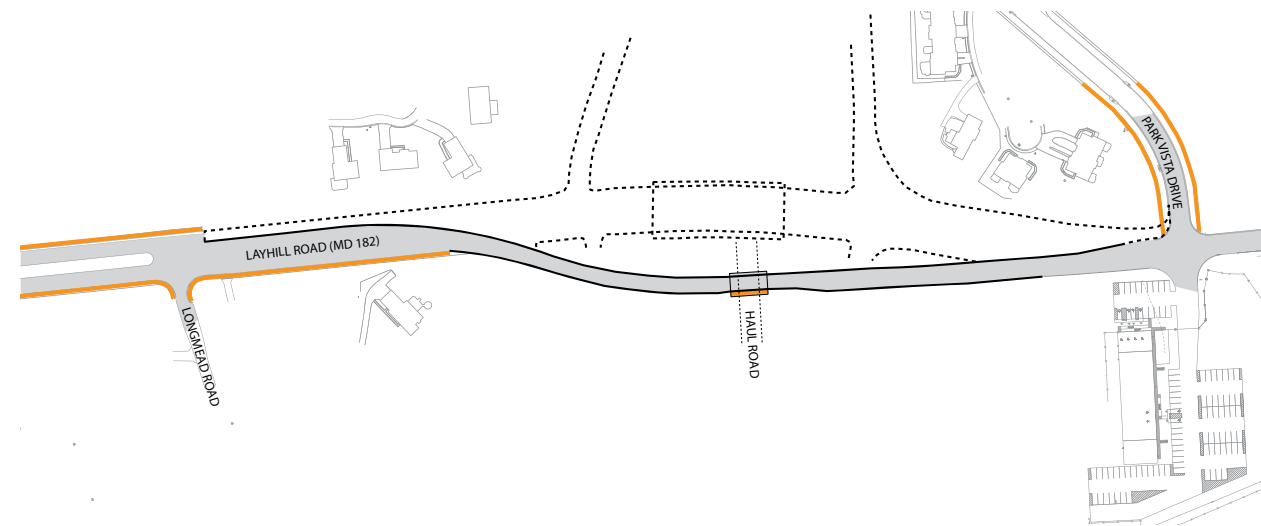

ULTIMATE CONDITION  
UNDER CONSTRUCTION

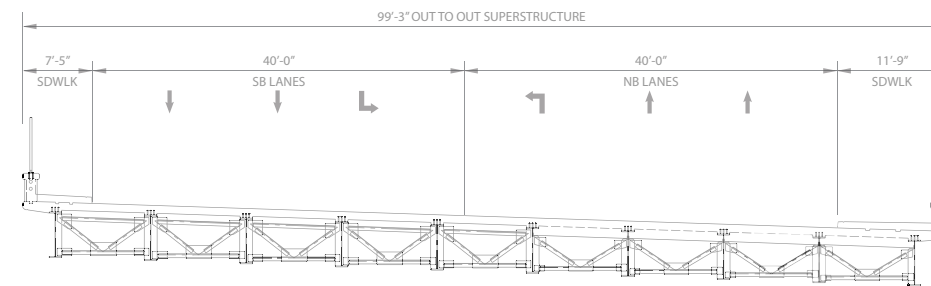

TEMPORARY CONDITION  
FACING NORTH - TOWARDS PARK VISTA DRIVE

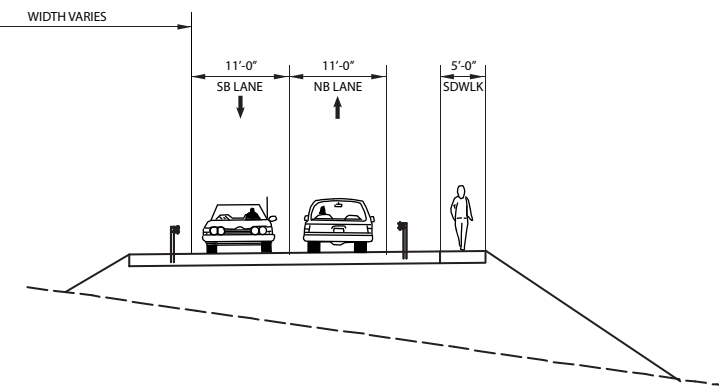

 TEMPORARY CONDITION



Contract B

LAYHILL ROAD (MD 182) ORIGINAL AND TEMPORARY CONDITIONS

DRAFT

